



Commander (dpb)
First Coast Guard District
1 South Street
Battery Park Building
New York, NY 10004-1466

May 20, 2021

PRELIMINARY PUBLIC NOTICE 1-184

The United States Coast Guard is soliciting public comments on a proposal by the Cameron Engineering & Associates, L.L.P., representatives of the Town of Hempstead to replace the Meadowmere Bridge, a fixed wooden pedestrian footbridge. The reason for this proposal is due to the deterioration of the existing bridge. The purpose of this project is to provide a safe, functional and efficient crossing that serves the needs of pedestrians and maintains marine traffic. A Coast Guard Bridge Permit application has not yet been submitted but would be required for this project.

WATERWAY AND LOCATION: Hook Creek, mile 0.25 between Queens County and Nassau County, New York.

MINIMUM VERTICAL CLEARANCES:

	<u>Existing</u>	<u>Proposed</u>
Horizontal: (normal to axis of the channel)	18.5 feet	26 feet
Vertical: (above MHW) (NAVD88)	10.5 feet	11.11 feet

ENVIRONMENTAL CONSIDERATION:

The U.S. Department of Housing and Urban Development (HUD) is the lead federal agency for satisfying the requirements of the National Environmental Policy Act (NEPA). This project has been classified as categorically excluded under regulations implementing NEPA by letter dated December 19, 2017.

SOLICITATION OF COMMENTS:

Mariners are requested to comment on navigational access and safety issues, including the need for clearance gauges and extended nighttime navigation through the bridge.

Boat owners in the project vicinity are requested to provide information about their vessels including type of vessel, length overall, draft, beam, and height from the waterline to the highest fixed point and to appurtenant structures (e.g. tuna towers, flying bridges, fixed antennas and radar units) and whether these appurtenant structures can be disassembled, dismantled or lowered. Also provide where the vessel is primarily moored and the frequency of passage under the proposed bridge (i.e. number of times per month).

Interested parties are requested to express their views in writing on the proposed bridge project, giving sufficient detail to establish a clear understanding of their reasons for support of or opposition to the proposed work. Comments will be received at the office of the Commander (dpb), First Coast Guard District, Battery Park Building, One South Street, New York, NY 10004-1466 or by email to Stephanie.E.Lopez@uscg.mil through July XX, 2021.

It is requested that this information be brought to the attention of any person having an interest in this who may not have received a copy of this public notice.

The location of the proposed project is included in this public notice.

FOR THE DISTRICT COMMANDER:

D.A. Fisher
Bridge Program Manager
U.S. Coast Guard
By direction

This is a web-searchable copy and is not the official, signed version; however, other than the signature being omitted, it is a duplicate of the official version.

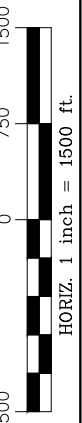
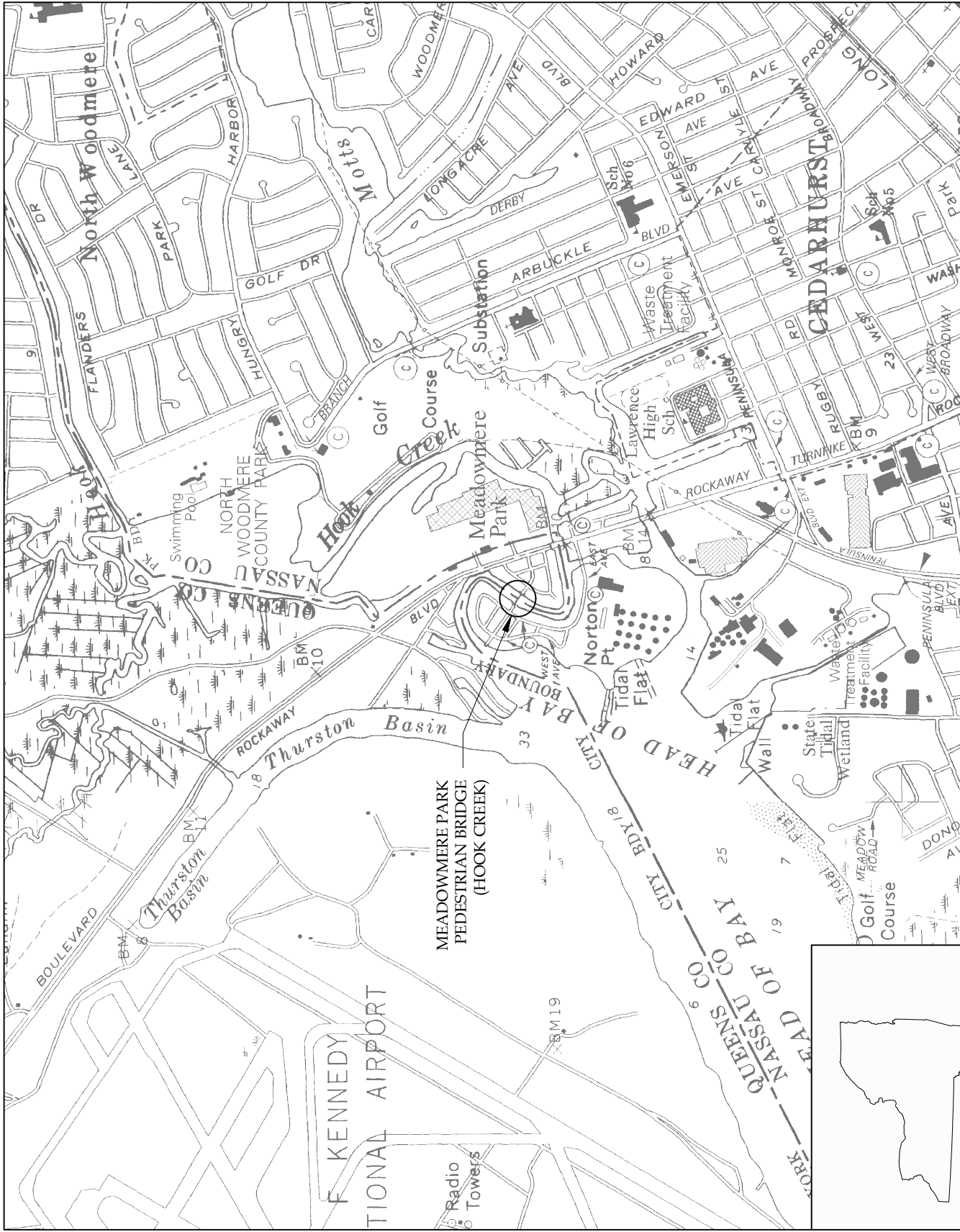

LOCATION MAP

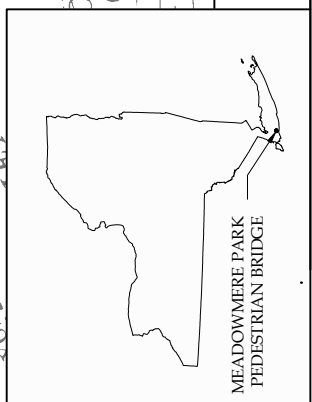

O:\ce2852 Meadowmere Bridge_structural\FIGURES\PERMIT SET.dwg

PERMIT SET



CAMERON ENGINEERING & ASSOCIATES, LLP

177 Crossways Park Drive, Woodbury, NY 11797
 43 West 90th Street, 3rd Floor, New York, NY 10018
 303 Tarrytown Road, 1st Floor, White Plains, NY 10603
www.CameronEngineering.com

T: (516) 827-4000
 T: (212) 324-6000
 T: (914) 721-8300
 CONF0802117



CAMERON ENGINEERING & ASSOCIATES, LLP

CORPORATE SEAL

1996

NEW YORK

DATUM:
NAVD88

DATE:
5/04/21

SHEET 1 OF 4

**MEADOWMERE PARK
PEDESTRIAN BRIDGE**

PEDESTRIAN BRIDGE @ M.P. .25
 (TOWN OF HEMPSTEAD OWNERSHIP)
 IN: HOOK CREEK OFF HEAD OF THE BAY BASIN
 AT: LAWRENCE, MEADOWMERE PARK
 TOWN OF HEMPSTEAD, NY
 COUNTY OF NASSAU
 APP. BY: CAMERON ENGINEERING

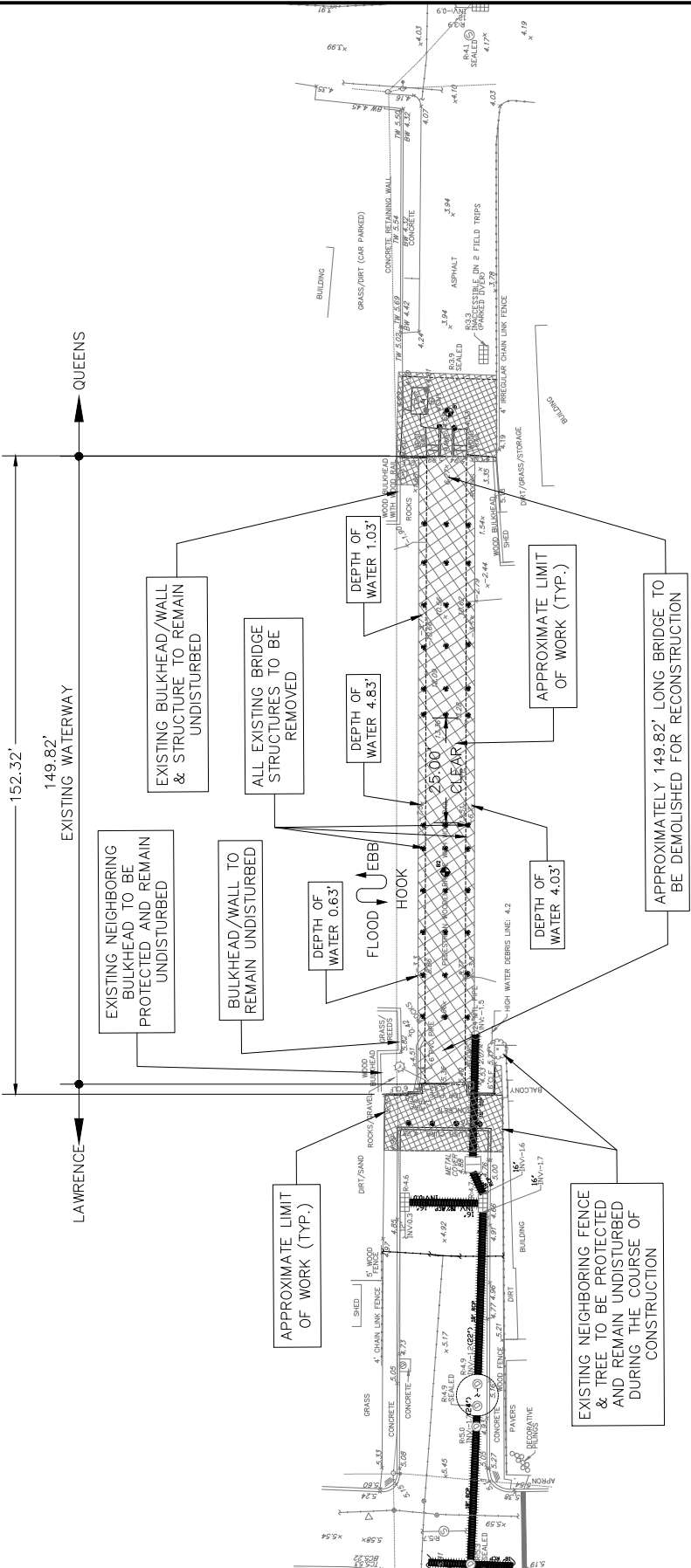

PLAN
SCALE: 1" = 40'

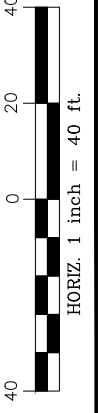

EXISTING CONDITIONS & REMOVALS PLAN



CAMERON ENGINEERING & ASSOCIATES, LLP
 177 Crossways Park Drive, Woodbury, NY 11797
 43 West 90th Street, 3rd Floor, New York, NY 10018
 303 Tarrytown Road, 1st Floor, White Plains, NY 10603
 T: (516) 827-4000
 T: (212) 724-6000
 T: (914) 721-8300
 www.CameronEngineering.com
 CON/REG/11

CAMERON ENGINEERING & ASSOCIATES, LLP
 CORPORATE SEAL
 1996
 NEW YORK
 STATE OF NEW YORK
 JOSEPH R. CAMERON
 No. 56484
 REGISTERED PROFESSIONAL ENGINEER

DATUM:
NAVD88

DATE:
5/04/21
SHEET 2 OF 4

**MEADOWMERE PARK
 PEDESTRIAN BRIDGE**
 PEDESTRIAN BRIDGE @ M.P. .25
 (TOWN OF HEMPSTEAD OWNERSHIP)
 IN: HOOK CREEK OFF HEAD OF THE BAY BASIN
 AT: LAWRENCE, MEADOWMERE PARK
 TOWN OF HEMPSTEAD, NY
 COUNTY OF NASSAU
 APP. BY: CAMERON ENGINEERING

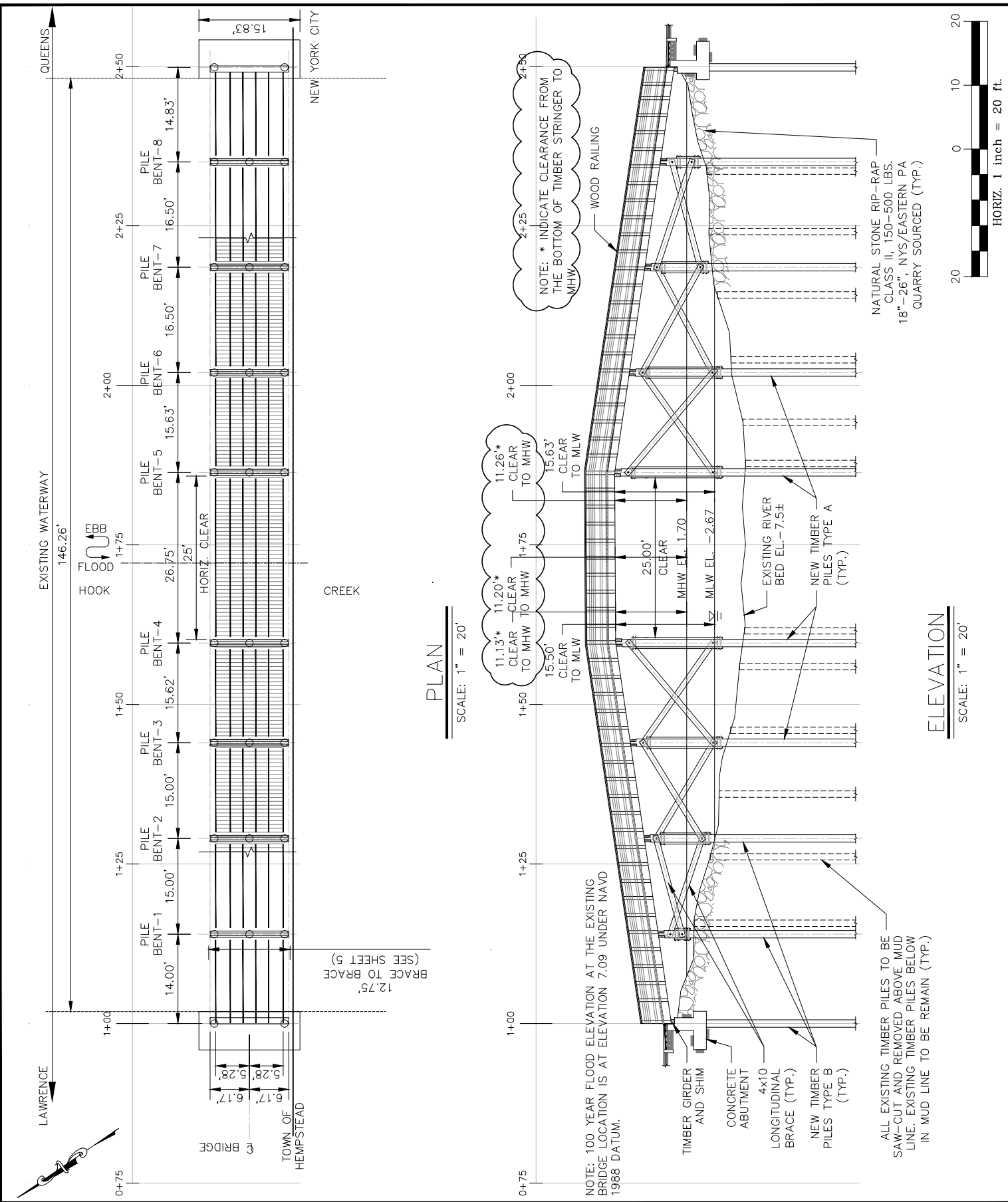

PLAN & ELEVATION

CAMERON ENGINEERING & ASSOCIATES, LLP

177 Crossways Park Drive, Woodbury, NY 11797
 43 West 96th Street, 3rd Floor, New York, NY 10025
 303 Tarrytown Road, 1st Floor, White Plains, NY 10603
 T: (516) 827-4000
 T: (212) 324-8000
 T: (914) 721-8300
 www.CameronEngineering.com
 CONY9823117

CAMERON ENGINEERING & ASSOCIATES, LLP

CORPORATE SEAL

1996

STATE OF NEW YORK

JOSEPH R. CAMERON

Professional Engineer

No. 56484

DATUM: NAVD88

DATE: 5/04/21

SHEET 3 OF 4

MEADOWMERE PARK PEDESTRIAN BRIDGE

PEDESTRIAN BRIDGE @ M.P. .25
 (TOWN OF HEMPSTEAD OWNERSHIP)
 AT: LAWRENCE, MEADOWMERE PARK
 TOWN OF HEMPSTEAD, NY
 COUNTY OF NASSAU
 APP. BY: CAMERON ENGINEERING

C:\ce2852 Meadowmere Bridge_structural\FIGURES\PERMIT SET.dwg

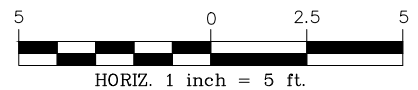
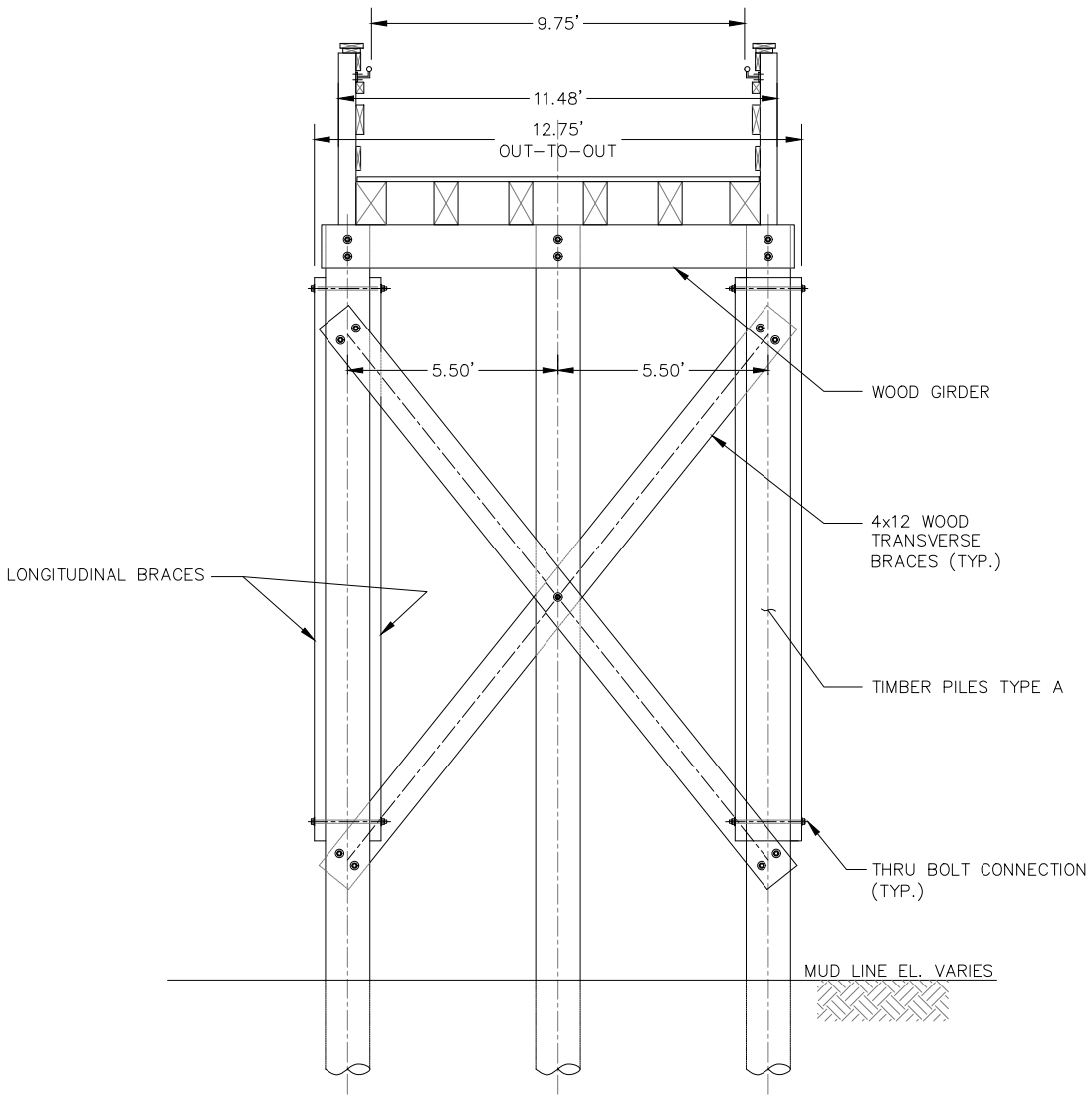

TYPICAL SECTION



CAMERON ENGINEERING & ASSOCIATES, LLP

177 Crossways Park Drive, Woodbury, NY 11797
43 West 96th Street, 3rd Floor, New York, NY 10024
303 Tarrytown Road, 1st Floor, White Plains, NY 10603
www.CameronEngineering.com



DATUM:
NAVD88

DATE:
5/04/21
SHEET 4 OF 4

MEADOWMERE PARK
PEDESTRIAN BRIDGE
PEDESTRIAN BRIDGE @ M.P. .25
(TOWN OF HEMPSTEAD OWNERSHIP)
IN: HOOK CREEK OFF HEAD OF THE BAY BASIN
AT: LAWRENCE, MEADOWMERE PARK
TOWN OF HEMPSTEAD, NY
COUNTY OF NASSAU
APP. BY: CAMERON ENGINEERING